

LAUREL CIR

TYPE 1 RPM (TYP)

5" DOUBLE SOLID YELLOW STRIPE (TYP)

24" STOP BAR SOLID WHITE STRIPE

SENOIARD

SITE 1 – LAUREL CIRCLE  
AT SENOIA ROAD



ROSEWOOD AVE

24" STOP BAR SOLID WHITE STRIPE

TYPE 1 RPM (TYP)  
5" DOUBLE SOLID  
YELLOW STRIPE (TYP)

SENOIARD

SITE 2 - ROSEWOOD AVE  
AT SENOIA ROAD





TYPE 1 RPM (TYP)

24" STOP BAR SOLID WHITE STRIPE

5" DOUBLE SOLID YELLOW STRIPE (TYP)

SENOIARD

CABOOSE LN

SITE 3 - CABOOSE LANE AT SENOIA ROAD



NOTE: 2 RIGHT ARROWS ON SOUTH BOUND TURN LANE NOT SHOWN FOR CLARITY

STOP

5" SOLID WHITE STRIPE (TYP)

GDOT CROSSWALK (TYP) 2 REQ'D

GDOT ARROW (5 REQ'D)

CASTLEWOOD RD

STOP

SENOIA RD

STOP BAR (TYP) 3 REQ'D

GDOT WORD TYPE 2 (TYP) 3 REQ'D

STOP

SITE 4 - CASTLEWOOD ROAD AT SENOIA ROAD



IRISH LN

24" STOP BAR SOLID WHITE STRIPE

TYPE 1 RPM (TYP)

5" DOUBLE SOLID  
YELLOW STRIPE (TYP)

SENOIARD

SITE 5 – IRISH LANE  
AT SENOIA ROAD





**DOGWOOD TRL**

**SENOIARD**

TYPE 1 RPM (TYP)  
5" DOUBLE SOLID  
YELLOW STRIPE (TYP)

24" STOP BAR SOLID WHITE STRIPE

SITE 6 — DOGWOOD TRAIL  
AT SENOIA ROAD



DOGWOOD TRL

5" DOUBLE SOLID  
YELLOW STRIPE (TYP)

24" STOP BAR  
SOLID WHITE STRIPE

TYPE 1 RPM (TYP)

MEADOWOOD LN

SITE 7 — MEADOWOOD LANE  
AT DOGWOOD TRAIL



BRIARWOOD RD

24" STOP BAR SOLID WHITE STRIPE

5" DOUBLE SOLID YELLOW STRIPE (TYP)

TYPE 1 RPM (TYP)

ROLLINGBROOK TRL

SITE 8 – ROLLING BROOK TRAIL  
AT BRIARWOOD ROAD



24" STOP BAR SOLID WHITE STRIPE  
5" DOUBLE SOLID YELLOW STRIPE (TYP)  
TYPE 1 RPM (TYP)

BRIARWOOD RD

WILDWOOD CT

SITE 9 - WILDWOOD COURT  
AT BRIARWOOD ROAD



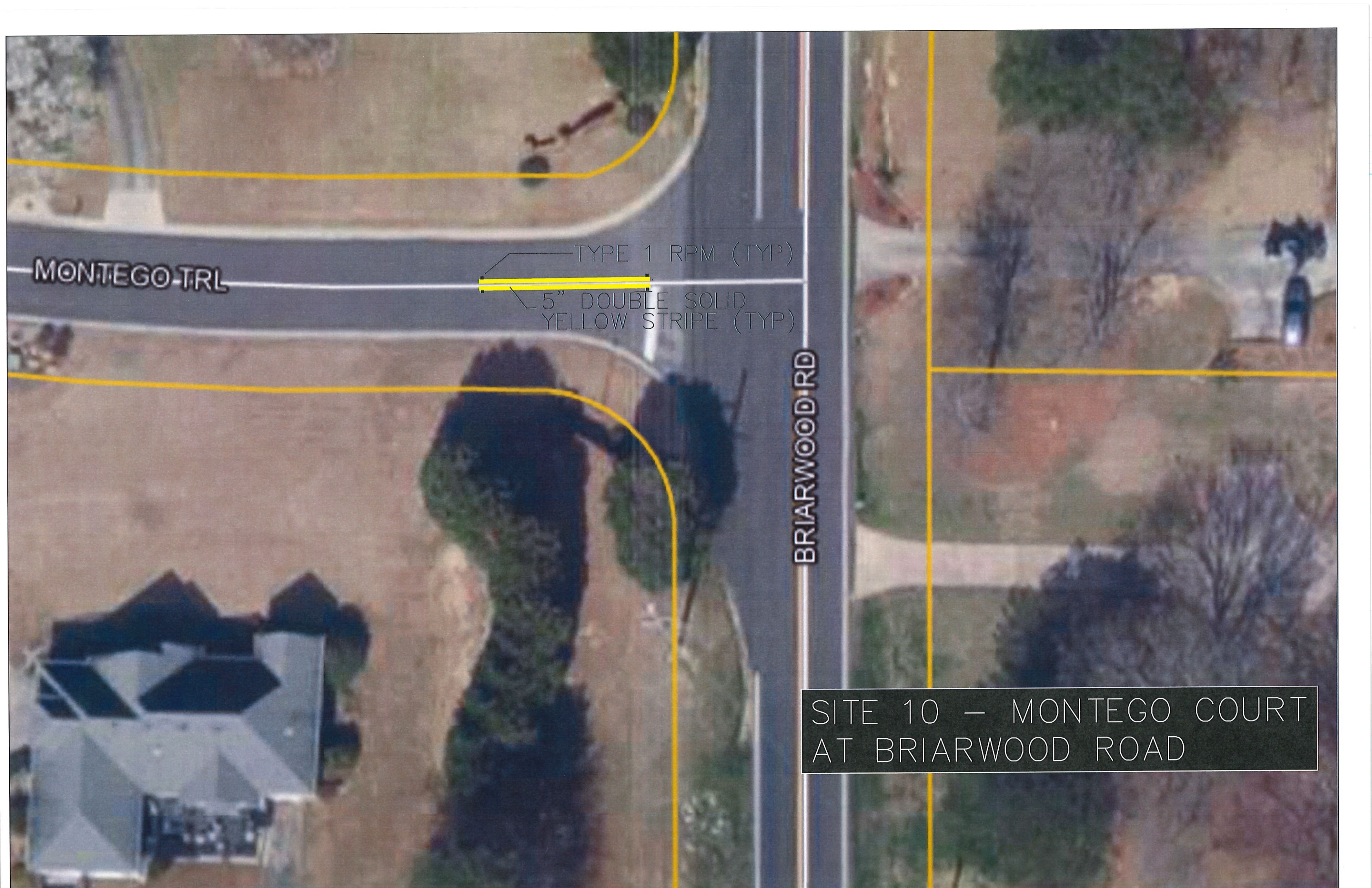

MONTEGO TRL

TYPE 1 RPM (TYP)  
5" DOUBLE SOLID  
YELLOW STRIPE (TYP)

BRIARWOOD RD

SITE 10 – MONTEGO COURT  
AT BRIARWOOD ROAD



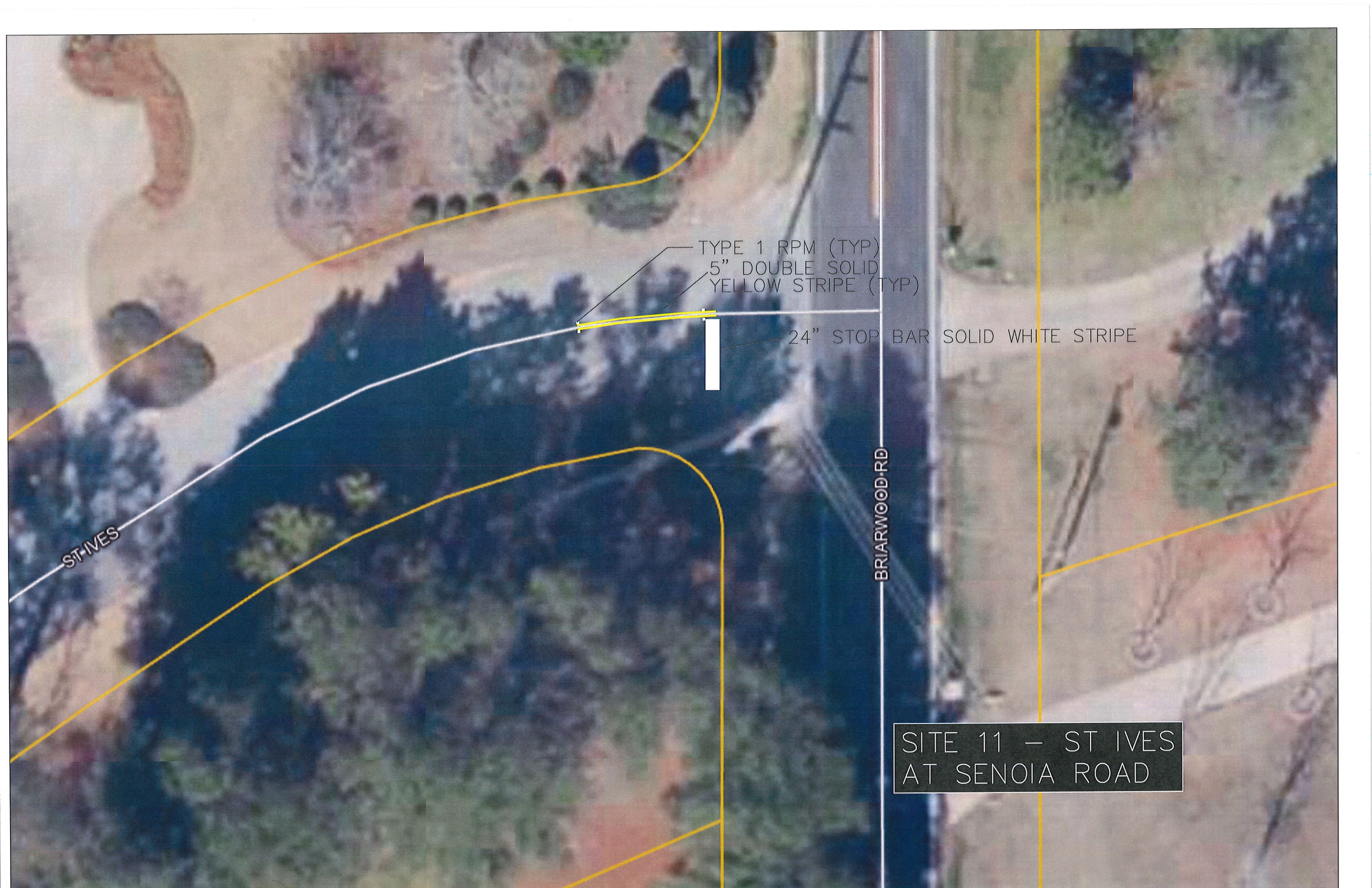

ST-IVES

BRIARWOOD RD

TYPE 1 RPM (TYP)  
5" DOUBLE SOLID  
YELLOW STRIPE (TYP)

24" STOP BAR SOLID WHITE STRIPE

SITE 11 - ST IVES  
AT SENOIA ROAD





BRIARWOOD RD

CROSSWALK  
SOLID WHITE STRIPE

CASTLEWOOD RD

SITE 12 – BRIARWOOD ROAD  
AT CASTLEWOOD ROAD



VALLEYWOOD RD

TYPE 1 RPM (TYP)

24" STOP BAR SOLID WHITE STRIPE

5" DOUBLE SOLID  
YELLOW STRIPE (TYP)

PARK DR

SITE 13 - PARK DRIVE  
AT VALLEYWOOD ROAD



PARK DR

— 24" STOP BAR SOLID WHITE STRIPE

HANDLEY CT

SITE 14 — HANDLEY COURT  
AT PARK DRIVE



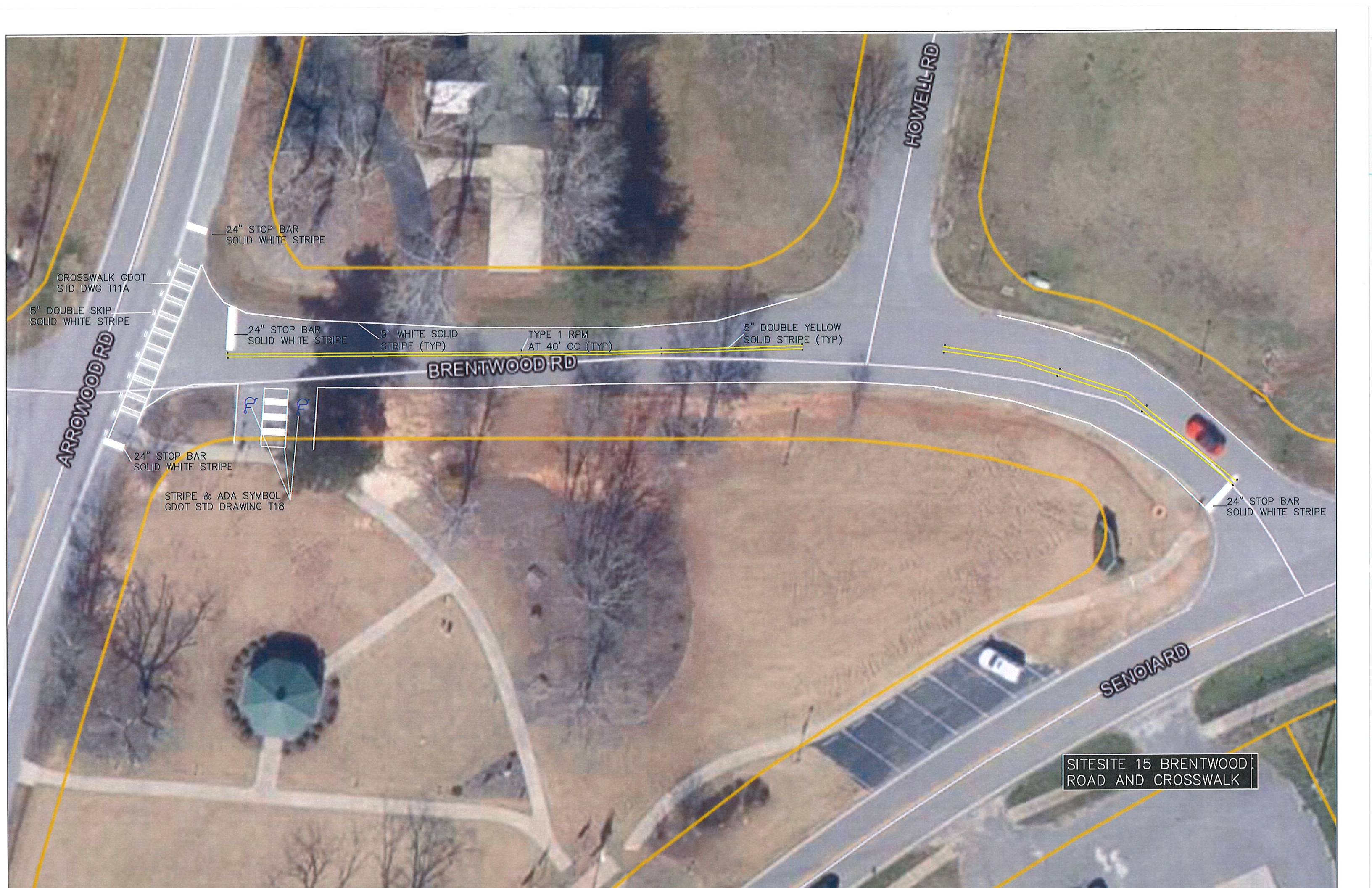

CROSSWALK GDOT  
STD DWG T11A

5" DOUBLE SKIP  
SOLID WHITE STRIPE

24" STOP BAR  
SOLID WHITE STRIPE

24" STOP BAR  
SOLID WHITE STRIPE

5" WHITE SOLID  
STRIPE (TYP)

TYPE 1 RPM  
AT 40' OC (TYP)

5" DOUBLE YELLOW  
SOLID STRIPE (TYP)

BRENTWOOD RD

HOWELL RD

ARROWOOD RD

24" STOP BAR  
SOLID WHITE STRIPE

STRIPE & ADA SYMBOL  
GDOT STD DRAWING T18

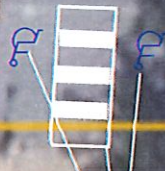

24" STOP BAR  
SOLID WHITE STRIPE

SENOIARD

SITESITE 15 BRENTWOOD  
ROAD AND CROSSWALK



SOUTH FORK RD

24" STOP BAR  
SOLID WHITE STRIPE

CASTLEWOOD RD

SITE 16 — SOUTH FORK ROAD  
AT CASTLWOOD ROAD





24" STOP BAR  
SOLID WHITE STRIPE  
E CRESTWOOD RD

5" DOUBLE SOLID  
YELLOW STRIPE (TYP)

TYPE 1 RPM (TYP)

NATURES PATH

SITE 17 - NATURES PATH  
AT EAST CRESTWOOD ROAD



Briarwood Road - RPMS - 6005 LF

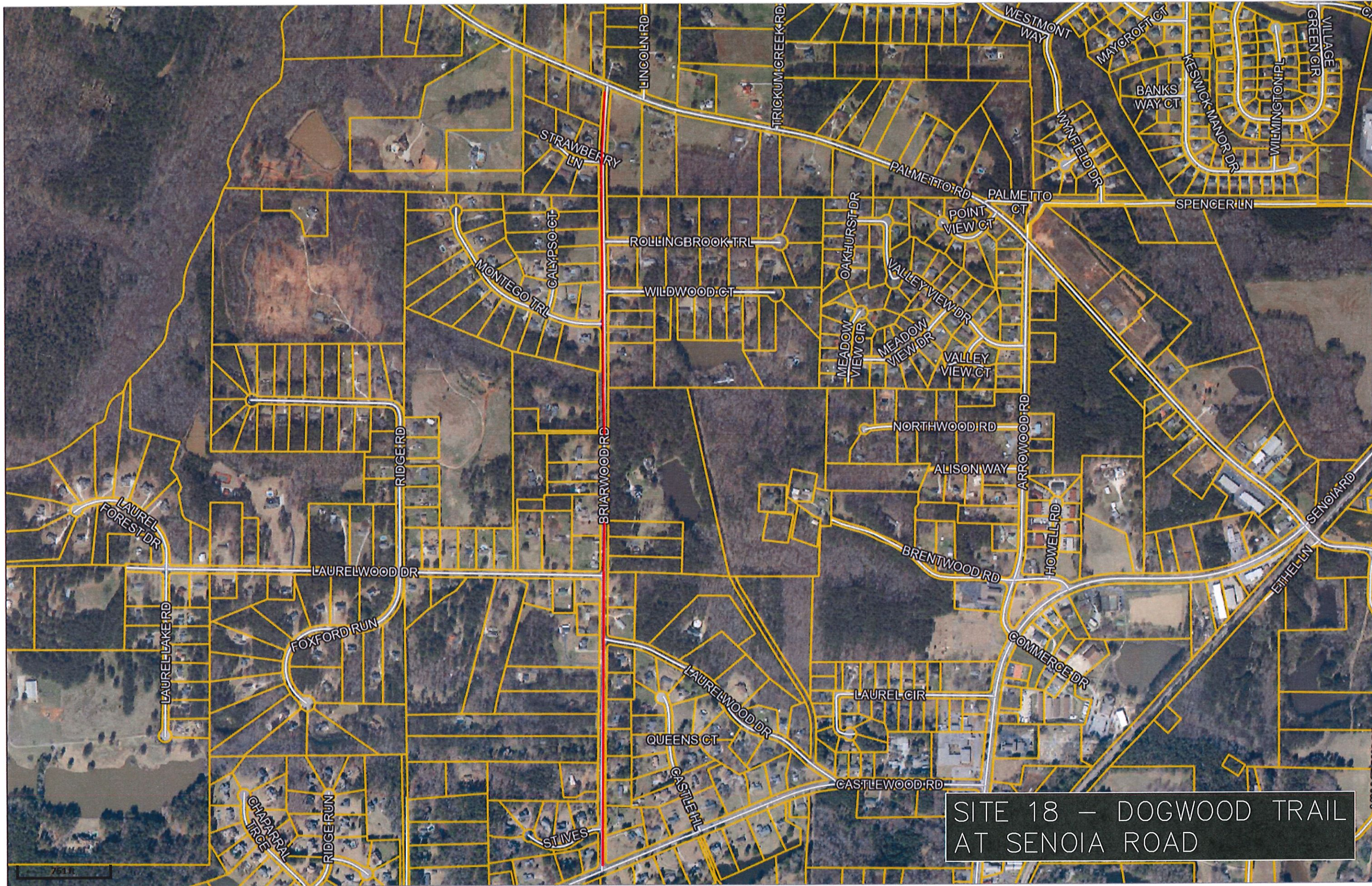

SITE 18 - DOGWOOD TRAIL  
AT SENOIA ROAD



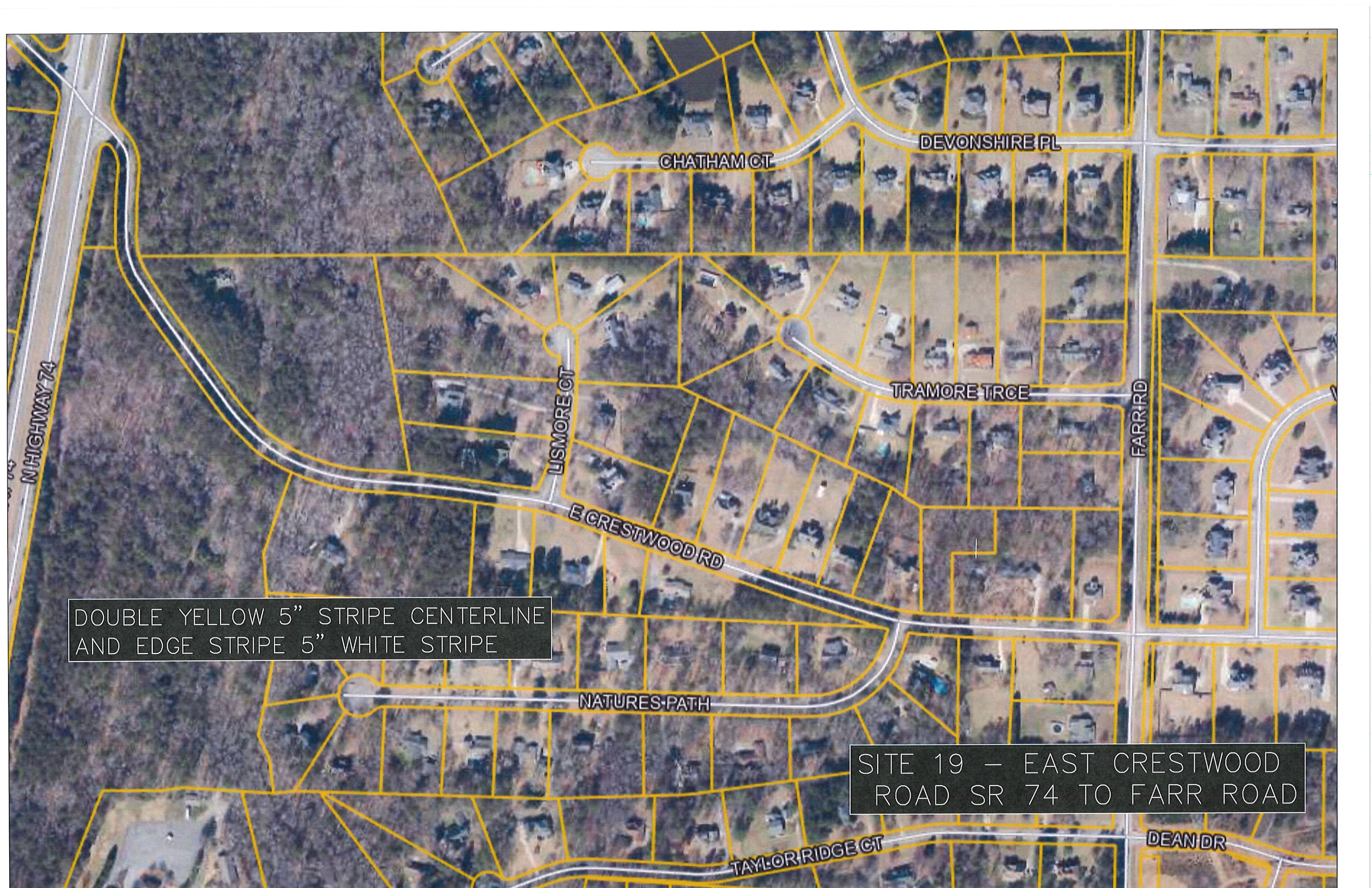

DOUBLE YELLOW 5" STRIPE CENTERLINE  
AND EDGE STRIPE 5" WHITE STRIPE

SITE 19 — EAST CRESTWOOD  
ROAD SR 74 TO FARR ROAD



**Pavement Markings Quantities and General Notes**

Description	Unit	Site 1	Site 2	Site 3	Site 4	Site 5	Site 6	Site 7	Site 8	Site 9	Site 10
		Laurel Circle	Rosewood	Caboose	Castlewood	Irish Lane	Dogwood Trail	Meadowood	Rolling Brook	Wildwood	Montego
GDOT 24" Solid White Stop Bar	LF	10	10	15	37	12	14	14	10	11	0
GDOT 5" Solid Yellow Stripe	LF	80	80	80	0	80	80	80	80	80	80
GDOT Standard Type 1 RPM's	EA	4	4	4	0	4	4	4	4	4	4
GDOT 5" Solid White Stripe	LF	0	0	0	105	0	0	0	0	0	0
GDOT Dwg T-11a Crosswalk 8" White Stripe	LF	0	0	0	424	0	0	0	0	0	0
GDOT Dwg T-12b Arrow Type 2	EA	0	0	0	5	0	0	0	0	0	0
GDOT Dwg T-13a Word Type 2 (STOP)	EA	0	0	0	3	0	0	0	0	0	0
GDOT ADA Parking Symbol	EA	0	0	0	0	0	0	0	0	0	0
Traffic Control	EA	1	1	1	1	1	1	1	1	1	1

Description	Unit	Site 11	Site 12	Site 13	Site 14	Site 15	Site 16	Site 17	Site 18	Site 19
		St Ives	Briarwood Crosswalk	Park Rd	Handley CT	Brentwood	South Fork	Natures Path	Briarwood Rd	East Crestwood
GDOT 24" Solid White Stop Bar	LF	14	0	13	14	28	17	12	0	0
GDOT 5" Solid Yellow Stripe	LF	80	0	80	80	604	0	80	0	7228
GDOT Standard Type 1 RPM's	EA	4	0	4	4	20	0	4	310	0
GDOT 5" Solid White Stripe	LF	0	0	0	0	814	0	0	0	7228
GDOT Dwg T-11a Crosswalk 8" White Stripe	LF	0	166	0	0	264	0	0	0	0
GDOT Dwg T-12b Arrow Type 2	EA	0	0	0	0	0	0	0	0	0
GDOT Dwg T-13a Word Type 2 (STOP)	EA	0	0	0	0	0	0	0	0	0
GDOT ADA Parking Symbol	EA	0	0	0	0	2	0	0	0	0
Traffic Control	EA	1	1	1	1	1	1	1	1	1

Description	Unit	All Locations
		Total Quantity
GDOT 24" Solid White Stop Bar	LF	231
GDOT 5" Solid Yellow Stripe	LF	8872
GDOT Standard Type 1 RPM's	EA	382
GDOT 5" Solid White Stripe	LF	8147
GDOT Dwg T-11a Crosswalk 8" White Stripe	LF	854
GDOT Dwg T-12b Arrow Type 2	EA	5
GDOT Dwg T-13a Word Type 2 (STOP)	EA	3
GDOT ADA Parking Symbol	EA	2
Traffic Control	EA	19

**Pavement Marking General Notes:**

- 1) All Pavement marking and sign shall comply the Manual For Uniform Traffic Control Devices and any applicable GDOT standards under the current edition of the Georgia Department of Transportation Standards and Specifications and any applicable special provisions.
- 2) All pavement markings shall be thermoplastic for asphalt and preformed plastic contrast tape for concrete, unless otherwise noted.
- 3) The Contractor shall remove pavement markings that are duplicated or contrary to these plans.